



# The National Good Food Network + Community Food Enterprise

Marty Gerencer, NGFN Manager

John Fisk, Director, Wallace Center

Jeff Farbman, Program Associate

# NGFN Vision

Advance regional, collaborative efforts to move good food healthy, green, fair, affordable food into larger scale markets.

- More producers benefit
- More communities have viable economies and greater access to good food
- A greater number of acres are managed through sustainable practices.

# NGFN Means

- Act as networking, communications, and information hub
  - Both for-profit and non-profit
  - E.g. newsletter, food safety coordinator, webinars, case studies, people and knowledge database ...
- Stimulate development of on-the-ground nodes of regional work
  - Invest in groups and collaborative efforts engaged in scaling up aggregation and sales of good food

# NGFN Map of Activity



# NGFN Structure

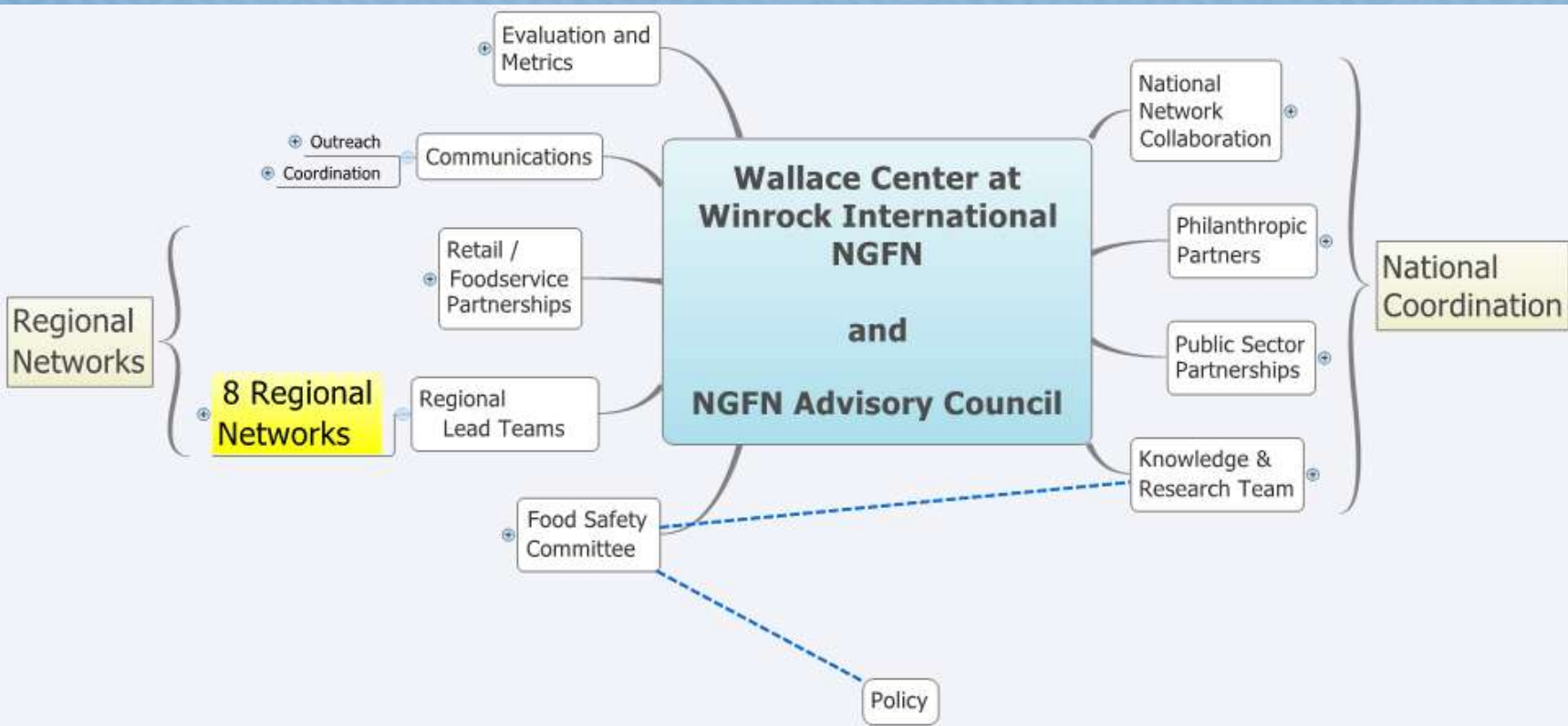

# Regional Lead Teams

- Agriculture and Land-Based Training Association, Salinas, CA
- American Friends Service Committee, Albuquerque, NM
- Appalachian Sustainable Development, Abingdon, VA
- Center for Food and Justice at Occidental College, Los Angeles, CA
- Farm to Table / Southwest Marketing Network, Santa Fe, NM
- Leopold Center for Sustainable Agriculture, Ames, IA
- Northeast Sustainable Agriculture Working Group, Belchertown, MA
- Sustainable Food Lab at The Sustainability Institute, Hartland, VT
- Sysco Grand Rapids Regional Lead Team, Grand Rapids, MI
- Sysco Kansas City Regional Lead Team, Kansas City, KS

# Advisory Council

- **Denise Barrett**, Appalachian Sustainable Development
- **JoAnne Berkenkamp**, Institute for Agriculture and Trade Policy
- **Don Bustos**, American Friends Service Committee
- **Patty Cantrell**, Michigan Land Use Institute
- **Joe Colyn**, Originz, Inc.
- **Ron Doetch**, Michael Fields Agricultural Institute
- **Diana Endicott**, Good Natured Family Farms
- **Scott Exo**, Food Alliance
- **Anthony Flaccavento**, Appalachian Sustainable Development
- **Hal Hamilton**, Sustainable Food Lab at the Sustainability Institute
- **Denis Jennisch**, SYSCO-Grand Rapids
- **Karen Karp**, Karp Resources
- **Warren King**, WellSpring Management
- **Brett Melone**, Agriculture and Land-Based Training Association
- **Rich Pirog**, Leopold Center for Sustainable Agriculture
- **Pamela Roy**, Farm to Table / Southwest Marketing Group
- **Kathy Ruhf**, Northeast Sustainable Agriculture Working Group
- **Vanessa Zajfen**, Center for Food and Justice at Occidental College



# CFE and NGFN

